

MARYLAND WOOD BRIDGE CHALLENGE

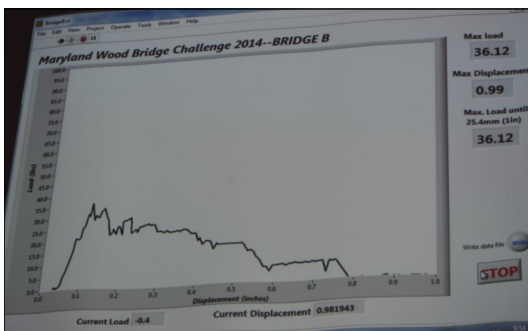
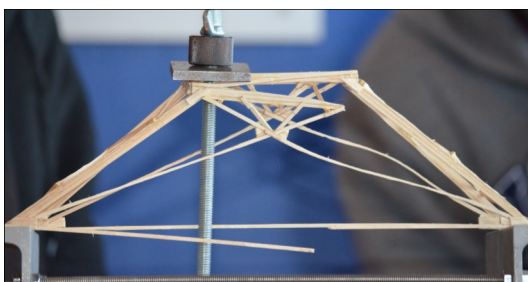
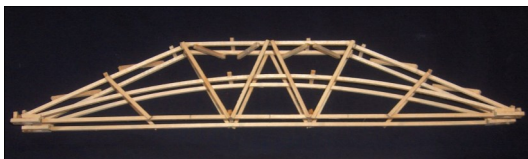
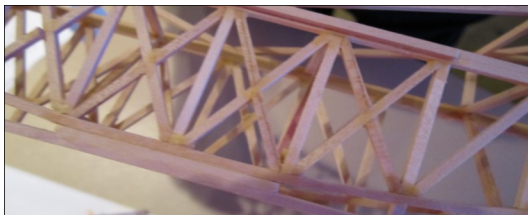
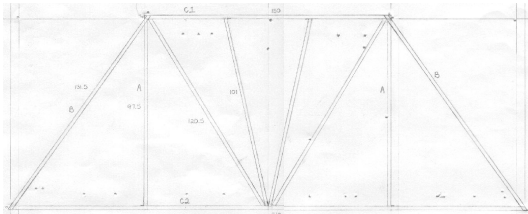

WHO? ALL MARYLAND STUDENTS!

WHAT? 2017 Maryland Wood Bridge Challenge

WHERE? Baltimore Museum of Industry

WHEN? Saturday, February 04, 2017

WHY?

- Rewarding experience for students using math, physics, writing, & engineering design skills.
- May reveal a student's passion in a STEM field
- Reinforces what students learn in all classes
- Inexpensive (basswood & glue!), \$14 per bridge
- Over \$5,200 to students & teachers last 3 years!
 - Scholarships to top students in efficiency
 - Money prize for (optional) technical report
 - Money prize for top teachers & mentors

HOW?

- In-class semester design project
- Take-home project to reinforce class lessons
- Extra credit opportunity to ambitious students
- After school or lunch club project
- Individual, team, or club - ALL MAY ENTER!

For rules, FAQs, or more information:

E-mail J.S.Krummel@gmail.com -OR- Visit www.mdwoodbridge.org